

DUNHAM SURVEYING, S.C.
SURVEYING & SUBDIVIDING
DELAVER, WISCONSIN 53115

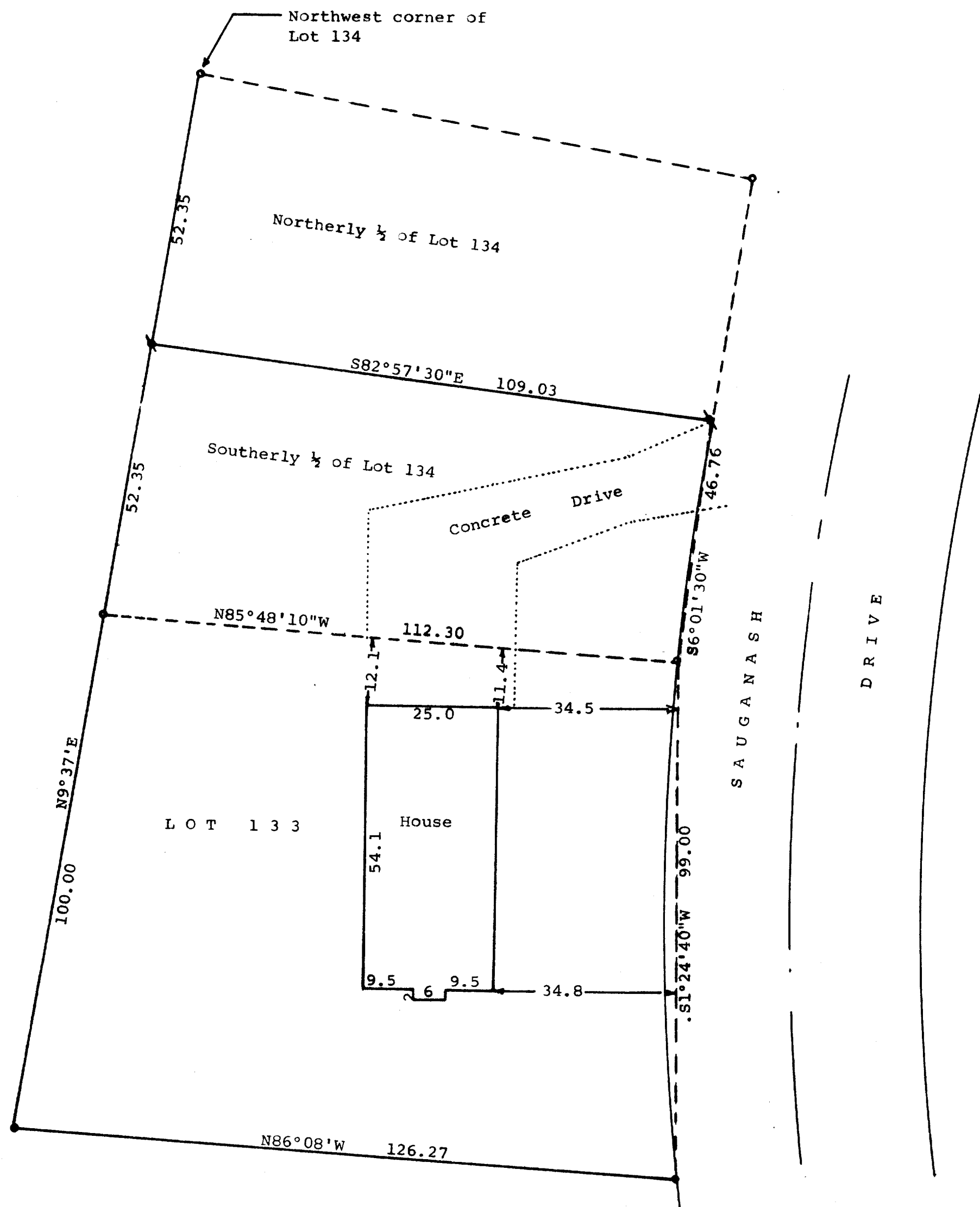

Scale - 1" = 20'

● = 1" Dia. Iron Pipe Found
○ = 3/4" Dia. Iron Pipe Found
□ = 3/4"x24" Iron Pipe Set

Bearings are based on those of record.

Survey For: Michael O'Brien
67 Sauganash Drive
Fontana, Wisconsin 53125

STATE OF WISCONSIN) SS
COUNTY OF WALWORTH)

I, George T. Dunham, Surveyor, certify that I have surveyed the property described as follows:

Lot 133 of Country Club Estates Unit 2, located in the Village of Fontana-on-Geneva Lake, Walworth County, Wisconsin,
ALSO, that part of Lot 134 of Country Club Estates Unit 2 located in the Village of Fontana-on-Geneva Lake, Walworth County, Wisconsin, described as follows: Commencing at the northwest corner of said Lot 134; thence S9°37'W along the westerly line of said Lot 134, 52.35 feet to the place of beginning; thence S82°57'30"E 109.03 feet to a point on the easterly line of said Lot 134; thence southerly along the arc of a curve to the left with a radius of 980.37 feet, a chord bearing and distance of S6°01'30"W 46.76 feet to the southeast corner of said Lot 134; thence N85°48'10"W 112.30 feet to the southwest corner of said Lot 134; thence N9°37'E 52.35 feet to the place of beginning,

and that the plat shown above is a true representation thereof and shows the size and location of the property, its exterior boundaries, the location of all visible structures and dimensions of all principal buildings thereon, boundary fences, apparent easements, roadways and visible encroachments, if any, and that I have surveyed the property hereon described according to the official records, to the best of my knowledge and belief.
June 28, 1984

George T. Dunham
George T. Dunham, Surveyor

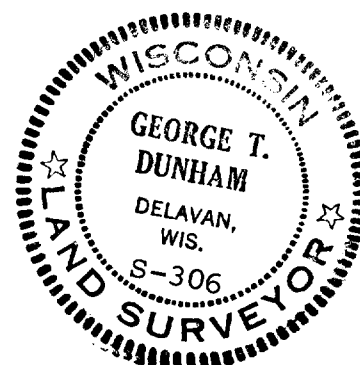

SC02-00125
LOT 133 + S 1/2 LOT 134

5-609-D